

CONCEPT & GENERAL INFORMATION

SUMMER - 2023



CONTENTS

General Information	3
Services	4
Accommodation	5-6
Rooms	7 - 12
Suite Concept	13
King Suite	14 - 16
Food & Beverage	17 - 22
Pools and Aquapark	23 - 24
Entertainment, Activities and Sports	25
Papy Kids Club	26
Papy Kids Sports Academy	27
Fitness Center	28
Fit Club & Private Lessons	29
Papillon Sports Center	30
Reborn Spa & Wellness	31
Meeting & Conference	32

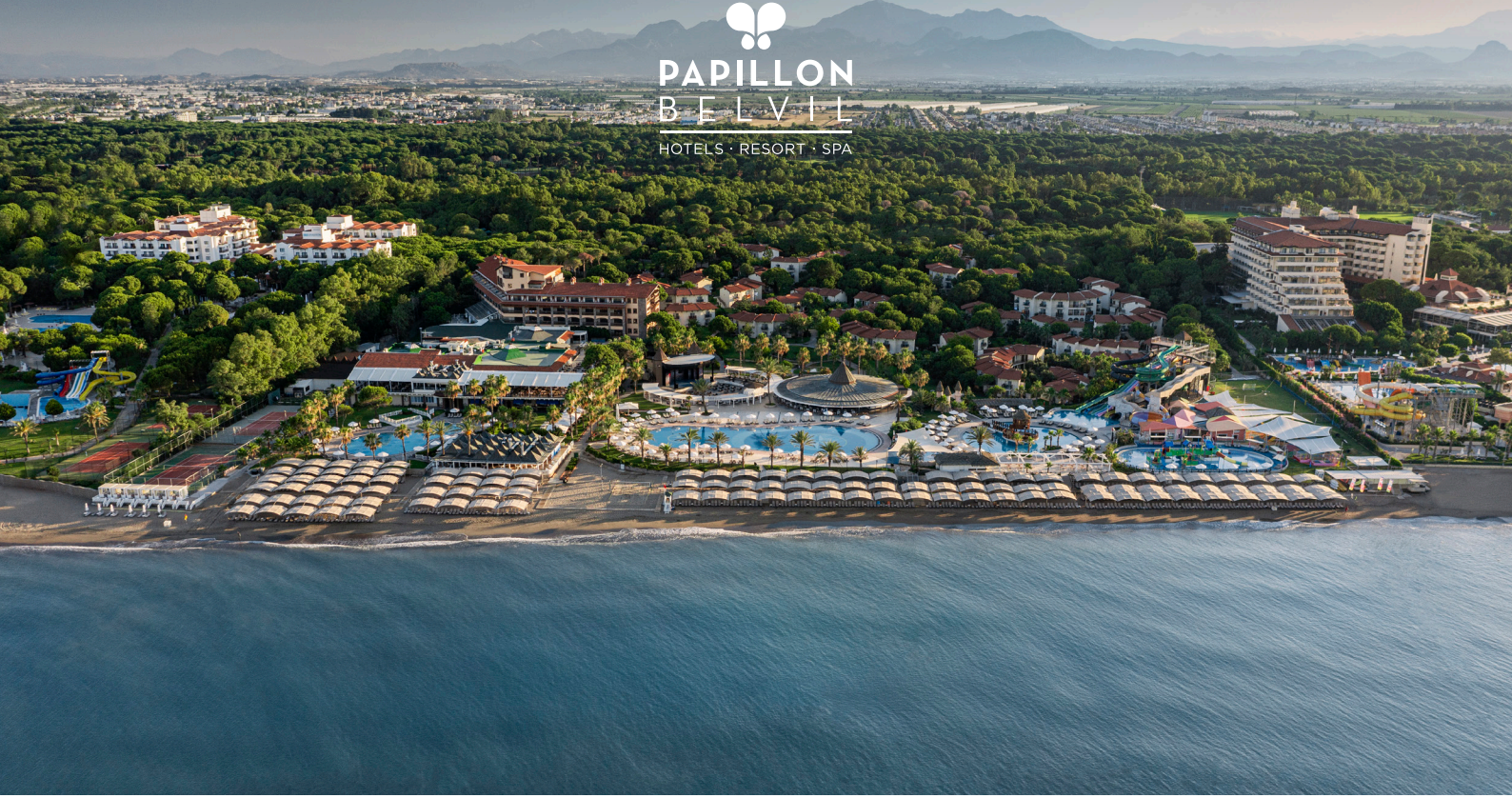

PAPILLON BELVIL

HV1 | 90.000 m² | High Class - All Inclusive



GENERAL INFORMATION

Opening Date

1995 – Last Renovation: 2019

President

Mr H. Özgür Nazik

General Manager

Mr Erol Akın

Sales & Marketing Director

Ms Nida Kiraz

Season

March - December

Main Building

4 Floors - 2 Elevators

Total Number of Rooms

495 / Superior : 134 - Club: 361

Beach Condition

Sand

Beach Length

250 meters

Languages

Turkish, German, English, Rus-

Credit Cards

Visa, Mastercard

Early Arrival-Late Departure

Extra Charge

Pets

Not allowed

TRANSPORTATION

Antalya Airport

35 km

Antalya City Center

40 km

Nearest Town

Kadriye - 4 km

E-MAIL

Belvil Center

belvil@papillon.com.tr

Sports Center

football@papillon.com.tr

Sales & Marketing

sales@papillon.com.tr

Europe Market

europe@papillon.com.tr

BDT Market

cis@papillon.com.tr

SOCIAL MEDIA / WEB

YouTube

PapillonHotels

Instagram

@papillonhotels

Facebook

@PapillonHotelsLife

Web Sitesi

papillon.com.tr

Linkedin

Papillon Hotels

Telegram

@papillonhotels

ADDRESS / PHONE

Address

Taşlıburun Mevkii - 07500

Belek - Antalya / TÜRKİYE

Telephone

+90 242 710 09 00

Fax

+90 242 710 09 39



SERVICES

FREE

- | | | |
|---|--|--|
| <ul style="list-style-type: none"> • Resting area for early arrivals and late departures (Bloom Lounge) • Bloom Lounge 24-hour food and beverage menu • WI-FI - Internet • Minibar Service (Daily refills) • Safe Service at rooms • Baby Toilet, Bath and Crib • Papy Kids Club / Kids Club • Papy Kids Sports Academy | <ul style="list-style-type: none"> • Fit Club • Fitness Center • Room service (1-3 Years food and puree) • Kids menu in all restaurants • Animation activities • Turkish Bath, Sauna and Steam Bath • Beach and Pool Towels • Sunbeds and Parasols | <ul style="list-style-type: none"> • Cold and hot drink service at pools and beach • Icebox (Water and Soda) next to the sunbed in the Relax Pool • Wheelchair (Pending Availability) |
|---|--|--|

PAID

- | | | |
|--|---|--|
| <ul style="list-style-type: none"> • Room Service (24 Hours) • Alcoholic and non-alcoholic beverages not included in the high class concept • Telephone • Bloom Restaurant (Steak & Wine) • Kanji A la Carte Restaurant (Dinner) • Laundry, Ironing and Dry-Cleaning Service • Doctor and Health Service • Reborn Spa & Wellness • Babysitter (Ages 1 to 12 and | <ul style="list-style-type: none"> for availability.) • Stroller (5 € Daily) • Pasha Hookah Lounge (Hookah) • Cabana service at beach. • Special dinner according to the guest's request (Birthday, anniversary, romantic candlelight dinner, group bonfire dinner, group beach party dinner, special Mother's Day or Father's Day dinner) • Water Sports • Billiard | <ul style="list-style-type: none"> • Rent-a-Car • Shopping Center (hairstylist, market, boutique, watch-silver, home textiles, jewellery, leather goods, souvenirs, shoe - bag, photography) • Flower Service • Private tennis, swimming, fitness and golf lessons |
|--|---|--|



ACCOMMODATION

Room Comparisons

ROOMS	PLACE	VIEW	MAX CAPACITY	BED ROOM	LIVING ROOM	BED CAPACITY	SHOWER& BATHTUB	ROOM SIZE	TOTAL NUMBER
SUPERIOR LAND VIEW	MAIN BUILDING	LAND	4 PEOPLE (3+1)	1	-	1 Single + 1 Double	1+0	40 m²	122
SUPERIOR FAMILY ROOM	MAIN BUILDING	LAND	6 PEOPLE (4+2)	2	-	1 Single + 2 Double	1+0	70 m²	7
SUPERIOR HANDICAP	MAIN BUILDING	LAND	4 PEOPLE (3+1)	1	-	1 Single + 1 Double	1+0	40 m²	2
COMFORT CLUB LAND VIEW	CLUB HOUSE	LAND	4 PEOPLE (3+1)	1	-	1 Single + 1 Double + 1 Extra	1+0	27 m²	346
COMFORT CLUB FAMILY ROOM	CLUB HOUSE	LAND	6 PEOPLE (4+2)	2	-	2 Single+ 2 Double	1+0	50 m²	10
COMFORT CLUB HANDICAP ROOM	CLUB HOUSE	LAND	4 PEOPLE (3+1)	1	-	1 Single + 1 Double + 1 Extra	1+0	27 m²	5
ROSE KING SUITE	MAIN BUILDING	SEA	4 PEOPLE (3+1)	1	1	1 Double + Sofa	1+0	80 m²	1
CARNATION KING SUITE	MAIN BUILDING	SEA	5 PEOPLE	2	1	1 Single 2 Double	1+0	90 m²	1
ORCHID KING SUITE	MAIN BUILDING	SEA	5 PEOPLE	2	1	1 Single 2 Double	1+0	90 m²	1



ACCOMMODATION

Room Types and Features

	SUPERIOR LAND VIEW	SUPERIOR FAMILY ROOM	HANDICAP ROOM	COMFORT CLUB LAND VIEW	COMFORT CLUB FAMILY ROOM	KING SUITE
Digital Safe	✓	✓	✓	✓	✓	✓
Wireless Internet	✓	✓	✓	✓	✓	✓
Direct Telephone Line	✓	✓	✓	✓	✓	✓
LCD TV	✓	✓	✓	✓	✓	✓
Minibar	✓	✓	✓	✓	✓	✓
Tea & Coffee Setup	✓	✓	✓	✓	✓	✓
Shower Cabin	✓	✓	✓	✓	✓	✓
Bathrobe and Slippers	✓	✓	✓	✓	✓	✓
Bathroom Materials	✓	✓	✓	✓	✓	✓
Hair Dryer	✓	✓	✓	✓	✓	✓
Balcony / Terrace	✓	✓	✓	✓	✓	✓
Balcony Chair and Coffee Table	✓	✓	✓	✓	✓	✓
Garden				✓	✓	
Central Air Conditioner	✓	✓	✓	✓	✓	✓
Espresso Machine						✓
Maxi Bar						✓
Iron and Ironing Board	✓	✓	✓	✓	✓	✓



SUPERIOR LAND VIEW

Land Views | Main Building | 122 pc. | 40 m2

Maximum Capacity

- 4 Person (3+1)

Features

- Carpeted Floor
- Bedroom:
 - 1 Single Bed (100x200 cm)
 - 1 Double Bed (150x200 cm)
- Sofa (80x190 cm)
- Bathroom
- Balcony

Bathroom

- Shower
- Bathrobe and slippers
- Bathroom Amenities

Technology

- Digital Safe
- Wireless Internet
- LCD TV
- Central Air Conditioner
- Telephone

Services

- Water Heater
- Minibar (Daily Refills)
- Pillow Menu
- Iron and Ironing Board

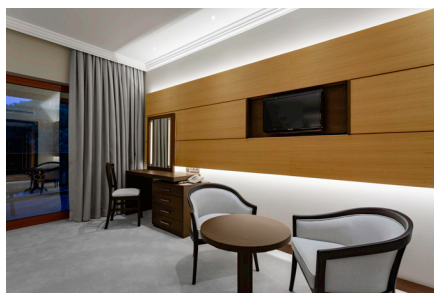



SUPERIOR FAMILY ROOM

Kara Manzaralı | Ana Bina | 7 ad. | 70 m²

Maksimum Kapasite

- 6 Person (4+2)

Özellikleri

- Halı Zemin
- 2 Adet Yatak Odası:
- 1 Adet Tek kişilik yatak (100x200 cm)
- 2 Adet Çift kişilik yatak (150x200 cm)
- 1 Adet Kanepe (80x190 cm)
- Ara Kapı
- 1 Adet Banyo
- 2 Adet Balkon

Banyo

- Duşakabin
- Bornoz ve Terlik
- Banyo Malzemeleri

Teknoloji

- Dijital Kasa
- Kablosuz İnternet
- LCD TV
- Merkezi Klima
- Telefon

Servis ve Hizmetler

- Su Isıtıcı
- Mini Bar (Günlük Dolum)
- Yastık Menüsü
- Ütü ve Ütü Masası

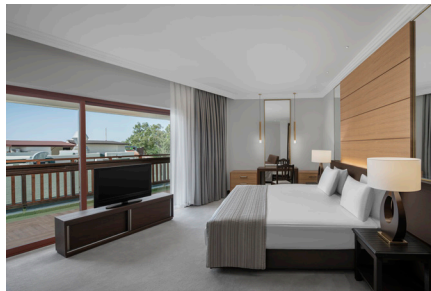
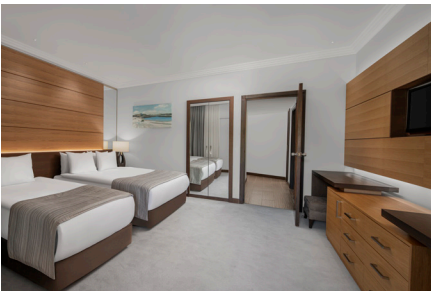



SUPERIOR HANDICAP ROOM

Land Views | Main Building | 122 pc. | 40 m2

Maximum Capacity

- 4 Person (3+1)

Features

- Carpeted Floor
- Bedroom:
 - 1 Single Bed (100x200 cm)
 - 1 Double Bed (150x200 cm)
- Sofa (80x190 cm)
- Bathroom
- Balcony

Bathroom

- Shower
- Bathrobe and slippers
- Bathroom Amenities

Technology

- Digital Safe
- Wireless Internet
- LCD TV
- Central Air Conditioner
- Telephone

Services

- Water Heater
- Minibar (Daily Refills)
- Pillow Menu
- Iron and Ironing Board

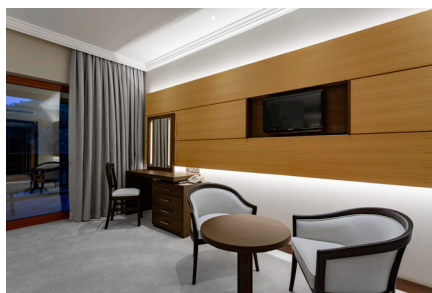



COMFORT CLUB LAND VIEW

Land Views | Club Houses | 346 pcs. | 27 m²

Maximum Capacity

- 4 Person (3+1)

Features

- Ceramic Floor
- Bedroom:
 - 1 Single Bed (100x200 cm)
 - 1 Double Bed (150x200 cm)
 - 1 Extra Bed (Fixed to the Wall, Openable; 80x190 cm)
- 1 Bathroom
- 1 Balcony

Bathroom

- Shower Cabinet
- Bathrobe and Slippers
- Bathroom Amenities

Technology

- Digital Safe
- Wireless Internet
- LCD TV
- Central Air Conditioner
- Telephone

Services

- Water Heater
- Minibar (Daily Refills)
- Pillow Menu
- Iron and Ironing Board





COMFORT CLUB FAMILY ROOM

Land Views | Club Houses | 10 pcs. | 50 m²

Maximum Capacity

- 6 Person (4+2)

Features

- Ceramic Floor
- 2 Bedrooms:
- 2 Single Beds (100x200 cm)
- 2 Double Beds (150x200 cm)
- Communicating Door
- 1 Bathroom
- 2 Balcony

Bathroom

- Shower Cabinet
- Bathrobe and Slippers
- Bathroom Amenities

Technology

- Digital Safe
- Wireless Internet
- LCD TV
- Central Air Conditioner
- Telephone

Services

- Water Heater
- Minibar (Daily Refills)
- Pillow Menu
- Iron and Ironing Board





COMFORT CLUB HANDICAP ROOM

Land Views | Club Houses | 5 pcs. | 27 m²

Maximum Capacity

- 4 Person (3+1)

Features

- Ceramic Floor
- Bedroom:
- 1 Single Bed (100x200 cm)
- 1 Double Bed (150x200 cm)
- 1 Extra Bed (Fixed to the Wall, Openable; 80x190 cm)
- 1 Bathroom
- 1 Balcony

Bathroom

- Shower Cabinet
- Bathrobe and Slippers
- Bathroom Amenities

Technology

- Digital Safe
- Wireless Internet
- LCD TV
- Central Air Conditioner
- Telephone

Services

- Water Heater
- Minibar (Daily Refills)
- Pillow Menu
- Iron and Ironing Board





Suite Concept

Special VIP privileges for our suite guests

- Express Check-in and Late Check-out (upon availability) service is available.
- VIP Champagne welcome and an escort to the room by Guest Relations.
- Special WhatsApp assistant service is available for guests.
- Satisfaction of VIP suite guests is monitored daily by Guest Relations.
- Check-in Day VIP Setup:
- Macaron, seasonal fruits, Pringles chips, Toblerone chocolate, Beefeater Gin, Wine (Red & White), Tallero Frizzante Secco. (Except for the minibar, alcoholic drinks are free only on the day of arrival, additional requests are chargeable)
- Daily VIP Suite Minibar Refill:
- Coca-Cola, Fanta, Sprite, Water, Soda, Fruit Juices, Chocolate and Plain Milk, Local and Imported Beers (Efes, Budweiser, Miller), Tea Varieties, Capsule Coffee Varieties, Sweet and Salty Snacks (Minibar is replenished once a day free of charge.)
- The right to use A la Carte is unlimited and reservations are required.
- Daily Turn Down Service is available.
- Special discounts are applied in Spa services.

Important Note: Import availability of some beverage brands during the season and/or the ability of the supplier company to provide them may cause a change in the beverage brands



ROSE KING SUITE

Sea Views | Main Building | 1 pcs. | 90 m²

Maximum Capacity

- 4 Person (3+1)

Features

- Carpeted Floor
- 1 x Bedroom:
- 1 Double Bed (200x200 cm)
- Living Room:
- 1 Sofa (Openable; 80x200 cm)
- Communicating Door
- 1 Bathroom
- 2 Balcony

Bathroom

- Shower Cabin
- Bathrobe and Slippers
- Bathroom Amenities

Technology

- Digital Safe
- Wireless Internet
- LCD TV
- Central Air Conditioner
- Telephone

Services

- Water Heater
- Minibar (Daily Refills)
- Pillow Menu
- Coffee Machine
- Iron and Ironing Board

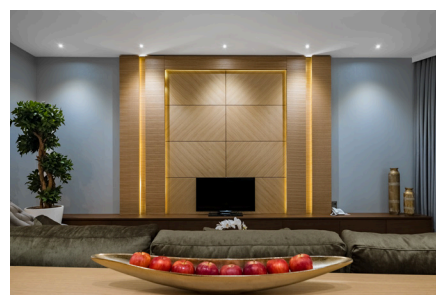
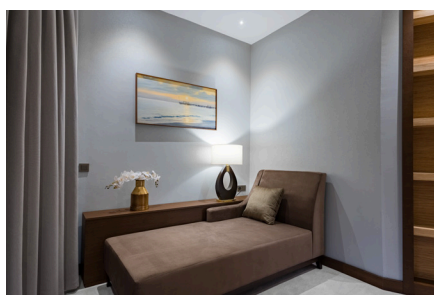



CARNATION KING SUITE

Sea Views | Main Building | 1 pcs. | 80 m²

Maximum Capacity

- 5 Person

Features

- Carpeted Floor
- 2 Bedrooms:
1 Single Bed (100x200 cm)
1 Double Bed (180x200 cm)
1 Double Bed (150x200 cm)
- Living Room
- Communicating Door
- 1 Bathroom
- 2 Balconies

Bathroom

- Shower Cabinet
- Bathrobe and Slippers
- Bathroom Amenities

Technology

- Digital Safe
- Wireless Internet
- LCD TV
- Central Air Conditioner
- Telephone

Services

- Water Heater
- Minibar (Daily Refills)
- Pillow Menu
- Coffee Machine
- Iron and Ironing Board





ORCHID KING SUITE

Sea Views | Main Building | 1 pcs. | 80 m²

Maximum Capacity

- 5 Person

Features

- Carpeted Floor
- 2 Bedrooms:
- 1 Single Bed (100x200 cm)
- 1 Double Bed (200x200 cm)
- 1 Double Bed (150x200 cm)
- Living Room
- Communicating Door
- 1 Bathroom
- 2 Balconies

Bathroom

- Shower Cabinet
- Bathrobe and Slippers
- Bathroom Amenities

Technology

- Digital Safe
- Wireless Internet
- LCD TV
- Central Air Conditioner
- Telephone

Services

- Water Heater
- Minibar (Daily Refills)
- Pillow Menu
- Coffee Machine
- Iron and Ironing Board

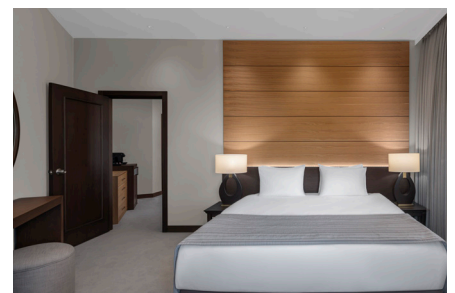
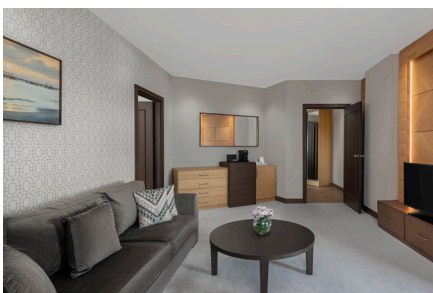



FOOD & BEVERAGES

- The main restaurant concept serves international cuisine as open buffet in the morning, noon and evening and interactive special theme nights.
- There is a wellness corner and live cooking corners in the Main Restaurant.
- The children's buffet serves as a separate restaurant and there is a food preparation corner.
- 3 types of freshly squeezed fruit and vegetable juices are served in the Main Restaurant and the vitamin bar (Fruits and vegetables may vary depending on the season).
- Smoothies are served from the bar at the breakfast service in the Main Restaurant.
- Baby chairs are available in the main restaurant and all other A la Carte restaurants.
- All drinks are served to the table.
- Local or imported original brands are used in all food and beverages.
- For guests with special allergies: Upon request, the food they want is prepared in all our restaurants, if they specify in advance.
- All drinks not included in the concept (champagne, bottled wine and luxury alcoholic drinks, etc.) are served with a charge.
- 24/7 free food and beverage is served in our lounge areas.

GENERAL DINING AREAS

Restaurant	Cuisine	Concept	Working Hours	Location	Capacity	Paid	Free
Belle Vue Main Restaurant	International	Breakfast Lunch Dinner Night Buffet	07:00 - 10:30 12:30 - 14:30 18:30 - 21:00 23:00 - 00:00	Main Building	883 Pax	-	✓
Papy Çocuk Restaurant	Kids Buffet	Breakfast Lunch Dinner Night Buffet	07:00 - 10:30 12:30 - 14:30 18:30 - 21:00 23:00 - 00:00	Main Building	70 Pax	-	✓

OTHER FOOD SERVICES

Restaurant	Cuisine	Concept	Working Hours	Location	Capacity	Paid	Free
Bloom Lounge	International	All Day Dining	7 / 24	Main Building	55 Pax	-	✓
Room Service	International	Breakfast Lunch Dinner Night Buffet	7 / 24	Main Building	-	✓	-



A LA CARTE LUNCH AND SNACK SERVICES

Restoran	Cuisine	Concept	Working Hours	Location	Capacity	Paid	Free
Food Court	Pizza Pancakes Waffles Baked Potato Ice Cream Fresh Fruit Fruit Juices	Fast Food	12:00 - 15:30 11:00 - 15:30 12:00 - 15:30 12:00 - 15:30 10:30 - 18:00 12:30 - 18:00 12:00 - 15:30	Garden	84 Pax	-	✓
Blue Bar	Doner Donut & Bagel	Snack Buffet	12:00 - 16:00 16:00 - 18:00	Pool	160 Pax	-	✓
Blue Bar	Comfort Food	Snack Buffet	12:00 - 15:30	Pool	160 Pax	-	✓
Kanji	Sushi & Rolls	Ala Carte Lunch	12:00 - 15:30	Main Building	43 Pax	-	✓
Dolce Vita	Comfort Food	Ala Carte Snack	12:00 - 15:30	Beach	80 Pax	-	✓

Mirage Pastane



Blue Bar Snack



Food Court





EVENING A LA CARTE SERVICES

Restoran	Cuisine	Concept	Working Hours	Location	Capacity	Paid	Free
Bloom	Steak & Wine	Ala Carte Dinner	18:30 - 21:30	Main Building	50 Pax	25 €	-
Bloom	Mediterranean	Ala Carte Dinner	18:30 - 21:30	Main Building	45 Pax	-	✓
Mirage	Italian	Ala Carte Dinner	18:30 - 21:30	Main Building	48 Pax	-	✓
Kanji	Far East	Ala Carte Dinner	18:30 - 21:30	Main Building	43 Pax	15 €	-
Dolce Vita	Fish & Seafood	Ala Carte Dinner	18:30 - 21:30	Beach	65 Pax	-	✓

Dinner service rules in our A la Carte Restaurants are as follows;

Reservation is required in all our A la Carte Restaurants

Dinner service rules taken in our A la Carte Restaurants within the concept are as follows;

- For stays of 3-7 nights, the right to use 1 A la Carte Restaurant per person is given.
- For stays of 8-15 nights, the right to use 2 A la Carte Restaurant per person is given.
- For stays of 16+ nights, the right to use 3 A la Carte Restaurant per person is given.

Important Notes:

- BLOOM A la Carte Restaurant will take reservations for Steak & Wine 2 days a week and Mediterranean Cuisine concept 4 days a week. There is only one concept per day.
- KANJI Restaurant cover fee is 15 € per person. (For the second use of the same restaurant, it is 20 € per person)
- Steak & Wine Restaurant is paid and 25 € per person.
- Extra products to be selected from the Steak & Wine Restaurant menu will be charged at the daily market price.
- No reservation is required in our A la Carte Restaurants at noon.
- Additional A la Carte usage is 20 € per person. 50% discount applies to children.
- Domestic & foreign luxury alcoholic beverages not included in the concept will be served for a fee.
- Import availability of some beverage brands during the season and/or the ability of the supplier company to provide them may cause a change in the beverage brands.

General Warning:

Papillon Hotels & Resorts reserves the right to close A la carte Restaurants and similar venues for certain times due to insufficient guest demand, unsuitable weather conditions or similar operational reasons.

BEVERAGE SERVICES

Bar & Lounge	Service Type	Concept	Working Hours	Location	Capacity	Paid	Free
Bloom Lounge	A la Carte Service	High Class	24 / 7	Main Building	106 Pax	-	✓
Wine Celler	-	-	24 / 7	Main Building	-	✓	-
Mirage Bar	A la Carte Service	High Class	24 / 7	Main Building	90 Pax	-	✓
Aphrodite Lobby Bar	A la Carte Service	High Class	09:00 - 00:00	Main Building	149 Pax	-	✓
Beach Bar	Poolside Service & A la Carte Service & Self Service	High Class	10:00 - 17:00	Beach	110 Pax	-	✓
Aqua Bar	A la Carte Service & Self Service	High Class	10:00 - 17:00	Pool	68 Pax	-	✓
Pasha Lounge	A la Carte Service	-	13:00 - 00:00	Pool	32 Pax	✓	-
Disco Bar	A la Carte Service & Self Service	High Class	23:00 - 02:00	Beach	110 Pax	-	✓
Blue Pool Bar	Poolside Service & A la Carte Service & Self Service	High Class	10:00 - 00:00	Pool	160 Pax	-	✓
Amphitheater	A la Carte Service & Self Service	High Class	20:30 - 22:30	Pool	550 Pax	-	✓
Food Court	Self Service	High Class	11:00 - 18:00	Beach	84 Pax	-	✓
Belle Vue	A la Carte Service	High Class	07:00 - 10:30 12:30 - 14:30 18:30 - 21:00 23:00 - 00:00	Main Building	953 Pax	-	✓
Mirage Patisserie	A la Carte Service	High Class	11:00 - 16:00	Main Building	90 Pax	-	✓
PA & CO	A la Carte Service & Self Service	High Class	10:00 - 22:00	Pool	24 Pax	-	✓

*There is beverage service from QR menus to sun loungers at Relax and Main Pool.

PA&CO Coffee House



Blue Bar



Aqua Bar



GENERAL BEVERAGE CONCEPT

BEVERAGE LIST	PLACE	FREE
<p>Wine: SUVLA KUMKALE</p> <p>White: Narince - Emir</p> <p>Red 1: Merlot</p> <p>Red 2: Chamomile</p> <p>Rosé: Syrah - Karasakız</p> <p>Sparkling Wine 1: Tallero (naturally sparkling)</p> <p>Sparkling Wine 2: Lambrusco (naturally sparkling)</p> <p>Appetizer + Digestif + Bitters: Bianco Vermouth, Dry Vermouth, Sweet Vermouth, Grappa, Sake, Campari, Aperol, Aperitivo, Jägermeister, Fernet Branca, Ramazzotti Amaro</p> <p>Beer: Efes Pilsen, Bomonti, Beck's, Budweiser, Non-alcoholic Beer</p> <p>Vodka: Absolut, Gilbey's, Smirnoff, Russian Standard, Zubrowka Bison Grass, Belvedere</p> <p>Rum: Captain Morgan White, Captain Morgan Gold, Bacardi, Havana Club 3 years old, Janeiro Cachaça</p> <p>Gin: Gilbey's, Gordon's, Gordon's Pink, Beefeater, Beefeater Strawberry, Tanqueray, Tanqueray Flor De Sevilla, Bombay Sapphire</p> <p>Tequila: Sierra, Olmeca Silver, Olmeca Gold, Olmeca Dark Chocolate</p> <p>Rakı: Efe Göbek, Efe Gold, Efe Yaş Üzüm, Yeni Rakı, Yeni Rakı Yeni Seri, Yeni Rakı A la, Yeni Rakı Ustaların Karışımı, Yeni Rakı Uzun Demleme, Tekirdağ, Tekirdağ Altın Serisi, Tekirdağ Kavrulmuş Anason, Kulüp, Altınbaş, Sarı Zeybek, Mercan, Beylerbeyi Göbek</p> <p>Whiskey: Vat 69, Bells, Ballantine's Finest, J&B Rare, JW Red Label, JW Black Label, JW Double Black, JW Gold Label, JW 18 years old, Famous Grouse, Dimple Golden Selection, Chivas Regal 12 Years Old, Chivas Regal 15 Years Old, Chivas Regal 18 Years Old, Monkey Shoulder, Glenlivet Founder's Reserve (Single Malt), Singleton 12 (Single Malt), Cardhu (Single Malt), Glenmorangie 10 Original (Single Malt), Glenmorangie X (Single Malt), Ardbeg Wee Beastie (Single Malt), Jim Beam, Bulleit Bourbon, Jack Daniel's, Gentleman Jack, Jack Daniel's Apple, Jack Daniel's Fire, Jameson, Jameson Caskmates</p> <p>Brandy: Sorau Brandy, Napoleon, St Remy VSOP, Martell VS</p> <p>Liqueur: Irish Cream, Peach, Mint, Coffee, Orange, Almond Cooky, Coconut, Tropical, Lemoncello, Mastich, Maraschino Cherry</p> <p>Soft Drinks: Coca-Cola, Coca-Cola Zero, Fanta, Sprite, Iced Tea, Tonic, Bitter Lemon, Mandarin Soda, Ginger Ale, Local Energy Drink, Ayran, Kefir, Turnip, Orange, Peach, Cherry, Apple, Pineapple, Tomato, Varieties of Milkshake</p> <p>Hot Drinks: Filter Coffee, Espresso, Cappuccino, Latte, Turkish Coffee, Turkish Tea, Herbal Tea, Hot Chocolate</p> <p>Fresh Juice: Three (3) types of fruit and vegetable juice.</p>	ALA CARTE RESTAURANTS	✓
<p>Wine: SUVLA KABATEPE</p> <p>White (Sauvignon Blanc & Chardonnay & Narince)</p> <p>Red (Cabernet Sauvignon & Merlot & Öküzgözü)</p> <p>Rosé (Syrah, Merlot, Kalecik Karası)</p> <p>Sparkling Wine: Lambrusco (Naturally sparkling)</p> <p>Appetizer + Digestif + Bitters: Bianco Vermouth, Dry Vermouth, Sweet Vermouth, Grappa, Sake, Campari, Aperol, Aperitivo, Jägermeister, Fernet Branca, Ramazzotti Amaro</p> <p>Beer: Efes Pilsen, Bomonti, Beck's, Budweiser, Non-alcoholic Beer</p> <p>Vodka: Absolut, Gilbey's, Smirnoff, Russian Standard, Zubrowka Bison Grass, Belvedere</p> <p>Rum: Captain Morgan White, Captain Morgan Gold, Bacardi, Havana Club 3 years old, Janeiro Cachaça</p> <p>Gin: Gilbey's, Gordon's, Gordon's Pink, Beefeater, Beefeater Strawberry, Tanqueray, Tanqueray Flor De Sevilla, Bombay Sapphire</p> <p>Tequila: Sierra, Olmeca Silver, Olmeca Gold, Olmeca Dark Chocolate</p> <p>Rakı: Efe Göbek, Efe Gold, Efe Yaş Üzüm, Yeni Rakı, Yeni Rakı Yeni Seri, Yeni Rakı A la, Yeni Rakı Ustaların Karışımı, Yeni Rakı Uzun Demleme, Tekirdağ, Tekirdağ Altın Serisi, Tekirdağ Kavrulmuş Anason, Kulüp, Altınbaş, Sarı Zeybek, Mercan, Beylerbeyi Göbek</p> <p>Whiskey: Vat 69, Bells, Ballantine's Finest, J&B Rare, JW Red Label, JW Black Label, JW Double Black, JW Gold Label, JW 18 years old, Famous Grouse, Dimple Golden Selection, Chivas Regal 12 Years Old, Chivas Regal 15 Years Old, Chivas Regal 18 Years Old, Monkey Shoulder, Glenlivet Founder's Reserve (Single Malt), Singleton 12 (Single Malt), Cardhu (Single Malt), Glenmorangie 10 Original (Single Malt), Glenmorangie X (Single Malt), Ardbeg Wee Beastie (Single Malt), Jim Beam, Bulleit Bourbon, Jack Daniel's, Gentleman Jack, Jack Daniel's Apple, Jack Daniel's Fire, Jameson, Jameson Caskmates</p> <p>Brandy: Sorau Brandy, Napoleon, St Remy VSOP, Martell VS</p> <p>Liqueur: Irish Cream, Peach, Mint, Coffee, Orange, Almond Cooky, Coconut, Tropical, Lemoncello, Mastich, Maraschino Cherry</p> <p>Soft Drinks: Coca-Cola, Coca-Cola Zero, Fanta, Sprite, Iced Tea, Tonic, Bitter Lemon, Mandarin Soda, Ginger Ale, Local Energy Drink, Ayran, Kefir, Turnip, Orange, Peach, Cherry, Apple, Pineapple, Tomato, Varieties of Milkshake</p> <p>Hot Drinks: Filter Coffee, Espresso, Cappuccino, Latte, Turkish Coffee, Turkish Tea, Herbal Tea, Hot Chocolate</p> <p>Fresh Juice: Three (3) types of fruit and vegetable juice.</p>	MAIN RESTAURANTS	✓

GENERAL BEVERAGE CONCEPT

BEVERAGE LIST	PLACE	FREE
Wine: SUVLA KABATEPE White (Sauvignon Blanc & Chardonnay & Narince) Red (Cabernet Sauvignon & Merlot & Öküzgözü) Rosé (Syrah, Merlot, Kalecik Karası) Sparkling Wine: Lambrusco (Naturally sparkling) Appetizer + Digestif + Bitters: Bianco Vermouth, Dry Vermouth, Sweet Vermouth, Grappa, Sake, Campari, Aperol, Aperitivo, Jägermeister, Fernet Branca, Ramazzotti Amaro Beer: Efes Pilsen, Bomonti, Beck's, Budweiser, Non-alcoholic Beer Vodka: Absolut, Gilbey's, Smirnoff, Russian Standard, Zubrowka Bison Grass, Belvedere Rum: Captain Morgan White, Captain Morgan Gold, Bacardi, Havana Club 3 years old, Janeiro Cachaça Gin: Gilbey's, Gordon's, Gordon's Pink, Beefeater, Beefeater Strawberry, Tanqueray, Tanqueray Flor De Sevilla, Bombay Sapphire Tequila: Sierra, Olmeca Silver, Olmeca Gold, Olmeca Dark Chocolate Raki: Efe Göbek, Efe Gold, Efe Yaş Üzüm, Yeni Raki, Yeni Raki Yeni Seri, Yeni Raki A la, Yeni Raki Ustaların Karışımı, Yeni Raki Uzun Demleme, Tekirdağ Altın Serisi, Tekirdağ Kavurulmuş Anason, Kulüp, Altınbaş, Sarı Zeybek, Mercan, Beylerbeyi Göbek Whiskey: Vat 69, Bells, Ballantine's Finest, J&B Rare, JW Red Label, JW Black Label, JW Double Black, JW Gold Label, JW 18 years old, Famous Grouse, Dimple Golden Selection, Chivas Regal 12 Years Old, Chivas 15 Years Old, Chivas Regal 18 Years Old, Monkey Shoulder, Glenlivet Founder's Reserve (Single Malt), Singleton 12 (Single Malt), Cardhu (Single Malt), Glenmorangie 10 Original (Single Malt), Glenmorangie X (Single Malt), Ardbeg Wee Beastie (Single Malt), Jim Beam, Bulleit Bourbon, Jack Daniel's, Gentleman Jack, Jack Daniel's Apple, Jack Daniel's Fire, Jameson, Jameson Caskmates Brandy: Sora Brandy, Napoleon, St Remy VSOP, Martell VS Liqueur: Irish Cream, Peach, Mint, Coffee, Orange, Almond Cooky, Coconut, Tropical, Lemoncello, Mastich, Maraschino Cherry Soft Drinks: Coca-Cola, Coca-Cola Zero, Fanta, Sprite, Iced Tea, Tonic, Bitter Lemon, Mandarin Soda, Ginger Ale, Local Energy Drink, Ayran, Kefir, Turnip, Orange, Peach, Cherry, Apple, Pineapple, Tomato, Varieties of Milkshake Hot Drinks: Filter Coffee, Espresso, Cappuccino, Latte, Turkish Coffee, Turkish Tea, Herbal Tea, Hot Chocolate Fresh Juice: Three (3) types of fruit and vegetable juice.	ALL GENERAL BARS (Except AQUA BAR, PATISSERIE and PA&CO)	✓
Wine: SUVLA KABATEPE (White, Red, réRosé, Lambrusco Naturally sparkling Wine) Beer: Efes Pilsen Soft Drinks: Coca-Cola, Coca-Cola Zero, Fanta, Sprite, Iced Tea, Tonic, Bitter Lemon, Mandarin Soda, Ginger Ale, Local Energy Drink, Ayran, Kefir, Turnip, Orange, Peach, Cherry, Apple, Pineapple, Tomato, Varieties of Milkshake Hot Drinks: Espresso, Cappuccino, Latte, Turkish Coffee, Turkish Tea, Herbal Tea Fresh Juice: Fresh Orange Juice	AQUA BAR	✓
Soft Drinks: Coca-Cola, Coca-Cola Zero, Fanta, Sprite, Iced Tea, Tonic, Bitter Lemon, Mandarin Soda, Ginger Ale, Local Energy Drink, Ayran, Kefir, Turnip, Orange, Peach, Cherry, Apple, Pineapple, Tomato, Varieties of Milkshake Hot Drinks: Espresso, Cappuccino, Latte, Turkish Coffee, Turkish Tea, Herbal Tea Fresh Juice: Fresh Orange Juice	PATISSERIE	✓
Soft Drinks: Coca-Cola, Coca-Cola Zero, Fanta, Sprite, Iced Tea, Tonic, Bitter Lemon, Mandarin Soda, Ginger Ale, Local Energy Drink, Ayran, Kefir, Turnip, Orange, Peach, Cherry, Apple, Pineapple, Tomato, Varieties of Milkshake Hot Drinks: Espresso, Cappuccino, Latte, Turkish Coffee, Turkish Tea, Herbal Tea	PA&CO	✓

Important Note: Import availability of some beverage brands during the season and/or the ability of the supplier company to provide them may cause a change in the beverage brands.

Kanji À la Carte



Mirage À la Carte



Bloom Lounge





POOLS & AQUAPARK

POOLS

	Heating System	Fresh Water	Sunbed	Depth (cm)	Area (m²)
Outdoor Pool		✓	✓	135 - 165	1566
Outdoor Pool / Dünya	✓	✓	✓	140	550
Outdoor Pool / Relax		✓	✓	120 - 150	926
Aquatower Kids Pool	✓	✓	✓	45	534
Aquapark Downfall Pool	✓	✓	✓	120	220
Baby Swimming Pool	✓	✓	✓	35	24

* Umbrellas, sunbeds and beach towels at the pool and the beach.

• Pool heating may vary depending on the season and weather conditions.

Main Pool



Indoor Swimming Pool



World Pool





AQUAPARK

Slide	Min. Age	Min Height (cm)	Level	Depth (cm)
Space Hole	10	120	Hard	180
Black hole	10	120	Hard	120
Firefall Slide	10	120	Easy	120
Multi Slide	10	120	Easy	120
Tunnel Freefall Slide	10	120	Medium	120
Rafting Slide	10	120	Medium	120

* Aquapark is open between 10:00 - 12:30 / 14:30 - 18:00.

• All slides in the aquapark have age and height restrictions for your safety.

Aquapark



Aquatower Kids



Aquapark & Aquatower Kids

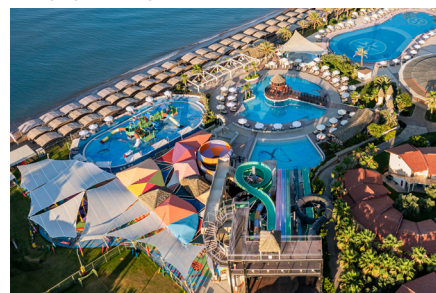



PAPILLON
BELVIL
HOTELS · RESORT · SPA



ENTERTAINMENT, ACTIVITY AND SPORT

Places

- Amphitheatre
- Activity Areas
- Outdoor Disco
- Belvil Lounge
- Pool, Pool Environment and Beach
- Belvil Football Field: 55 x 95
- Fitness Center
- Fitness Area
- Football field, Tennis and Basketball courts.
- Papy Kids Club
- Papy Kids Sports Academy

Entertainment

- Professional Dance Shows
- Acrobatics Shows
- Musical Shows
- Theme Parties

- Festivals
- Live Music
- Foam Party
- Sunset Party
- Disco
- Piano Concert
- Karaoke
- Outdoor Cinema

Activity

- Various Tournaments
- Football
- Beach Volleyball
- Basketball
- Water Polo
- Air Rifle
- Dart
- Boccia
- Table Tennis
- Bingo

- Shuffleboard
- Javelot
- Archery
- Badminton
- Tennis Ball and Rackets
- Table Games

Sports

- Football, Swimming, Tennis and Golf Lessons for children as part of Papy Kids Sports Academy
- Current fitness trends and complementary programs designed with trainers at Fit Club
- Private lessons to be given by expert and certified trainers in their fields

Belvil Sports Field



Belvil Lounge



Amphitheatre





PAPY KIDS CLUB

Places

- Lego Room
- Cinema Room
- Baby Care Room
- Baby Sleeping Room
- Sports Academy Room
- Baby Game Room
- Playstation Room
- Football Field
- Sand Pool
- Outdoor Game Area
- Aqua Tower
- Hobby Workshop
- Art Workshop
- Youth Room

Entertainment

- Balloon Shows
- Science Shows
- Space Adventure

- Clown Shows
- Face Painting
- Cinema
- Mini Disco
- Kids Festival

Activities

- Pool Games
- Boccia
- Water Polo
- Archery
- Dart
- Football
- Olympics
- Lego
- Playstation
- Mini Bowling

Art Workshop

- Painting

- Origami
- Canvas Art
- Bead Workshop
- Jewelry Making
- Toy Making

Sports

- Tennis
- Swimming
- Football
- Golf
- Morning Gymnastics
- Trampoline

Theme Days

- Cookie Day
- Native American Day
- Pirate Day
- Olympics Day

Aktivite Room



Aqua Tower



Trampoline Activity





PAPY KIDS SPORTS ACADEMY

FOOTBALL

Exercise will be provided through comprehensive programs such as technical and conditioning training with professional trainers on the grass field, tactical studies for football strategy, friendly matches between specified age groups.

- Free group lessons are given 6 days a week for 2 age groups, 4-7 and 8-12.
- 4-7 age group lesson hours are 10:30-11:30
- 8-12 age group lesson hours are 16:00-17:00
- Special lessons hours are 45 €.
- Lessons are 50 minutes.



SWIMMING

Lessons are conducted in our hotel swimming pools under the supervision of trained instructors. Swimming and breathing exercises will be done in different styles and at different levels (beginner, intermediate and advanced) according to the abilities and the experience level of each student.

- Group lessons twice a week are given free of charge under the supervision of families.
- Special lessons hours are 45 €.
- Lessons are 50 minutes.



TENNIS

Coordination and conditioning trainings, technical exercises and friendly matches will be organized with professional equipment on the tennis courts on the tartan floor.

- Group lessons twice a week are given free of charge under the supervision of families.
- Special lessons hours are 45 €.
- Lessons are 50 minutes.



GOLF

Lessons are given by TPGA (Turkish Professional Golfers Association) certified trainers at Fit Swing Academy located at Montgomerie Golf Course.

- Children 10-14 years
- 55 Euro (per person in group lessons) / Lesson duration 60 minutes / Transfer included in the price
- Group lessons are held twice weekly.
- Dress Code: Sport Clothes and Sports Shoes
- Lesson Start Time: 10:00
- Transfer price included





FITNESS CENTER

Opening - Closing Hours Everyday 07:00 - 19:00 (15 years +)

Weight Training

- Leg Curl
- Leg Press
- Adductor - Abductor
- Leg Extension
- Chest Press
- Shoulder Press
- Hammer Strength Multi Press
- Hammer Strength V Squat
- Decline Bench Press
- Preacher Curl Bench
- Multipress Free
- Hyperextension
- Abdominal Crunch Bench
- Adjustable Bench
- 5 Stations Cable Tower
- Dumbbells (2kg To 40kg)
- Z-Bar
- Smith Machine

- Cable Motion
- Medicine Balls
- Kettle-Bells (2kg-32kg)
- Barbell Bar
- Bench Press
- Abdominal Crunch Machine
- Scout Curl Bench
- Leg Raise Abs Station
- Flat Bench
- Utility Bench

Cardio

- Treadmill
- Elliptical Cross-Trainer
- Lifecycle Vertical
- Lifecycle Horizontal

Functional Training

- TRX

- Kettle-Bells (2kg-32kg)
- Medicine Balls
- Swiss Ball
- Mat
- Step Board
- Skipping Rope
- Exercise Elastic Band
- Reformer Pilates

Personal Training

- Fitness
- Bodybuilding
- TRX
- Reformer Pilates
- Pilates
- Yoga
- Fly Yoga
- Abs
- HIIT

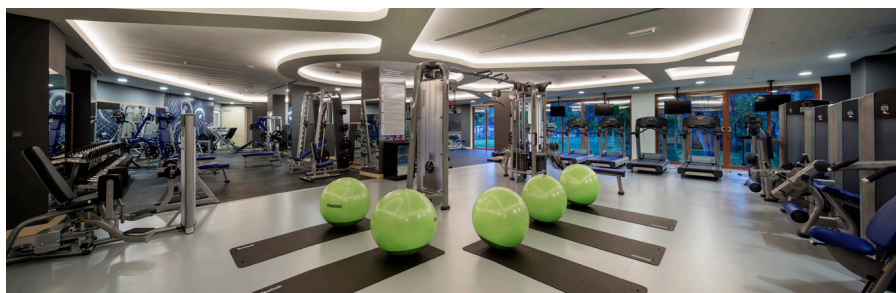



FIT CLUB & PRIVATE LESSONS

Free and paid fitness classes for adults, accompanied by certified trainers.

FIT CLUB

YOGA: Hatha Yoga, Yin Yoga, Ashtanga Yoga, Raja Yoga, Fly Yoga

PILATES: Matwork, Ball Workout, Resistance Band Workout, Stick Workout, Ring Workout, Foam Roll Workout, Stretching

CARDIO: Zumba, Step Aerobic, Jumping Fitness, Kangoo Jump

AQUA WORKOUT: Aqua Gym, Aqua Bike, Aqua Jump, Aqua Zumba

BODY WORKOUT: Lower Body Workout, Abs, Full Body Workout, Circle Workout, Tabata, Fat Burn

PRIVATE LESSONS

SWIMMING / 60 mn - 45€

In pools suitable for swimming training, exercises will be performed in different styles and suitable for all levels, under the supervision of trainers.

TENNIS / 60 mn - 45€

Tennis lessons suitable for athletes of all levels are given with professional equipment accompanied by trainers.

PERSONEL TRAINING 60 mn - 45€

Classic Body Building, Strength Classes, Metcon, HIIT. Private lessons accompanied by fitness trainers.

GOLF / 60 mn - 60€

Will be given by TPGA (Turkish Professional Golfers Association) certified trainers at Fit Swing Academy located at Montgomerie Golf Course.

Golf



Personel Training



Swimming





PAPILLON SPORTS CENTER

Social Facility

- 4 60 m² Changing Rooms
- 4 40 m² Meeting Halls
- 2 11 m² Referee Rooms.
- 79 m² Lobby area.
- 80 m² Food and beverage unit and terrace for watching the match

Pitches

- A total of 36 projectors, both wide and narrow angles, with 2000 watts of power in Field A with Metal Halide bulbs.
- In Fields B, C, D, E with Metal Halide bulbs, 2000 watts of 2000 watt projectors, wide and narrow angle, 44 projectors in each field.

- 800 kVA Generator for power cuts.
- A - Field: 95 x 65 m.
- B, C, D, E - Fields: 105 x 68 m.
- F - Field: 70 x 45 m.



Papillon Drainage System

- Grass
- Sand / 0
- Gravel-Sand / 0-7
- Gravel / 7-15
- Drainage Pipe
- Large Gravel / 15-30

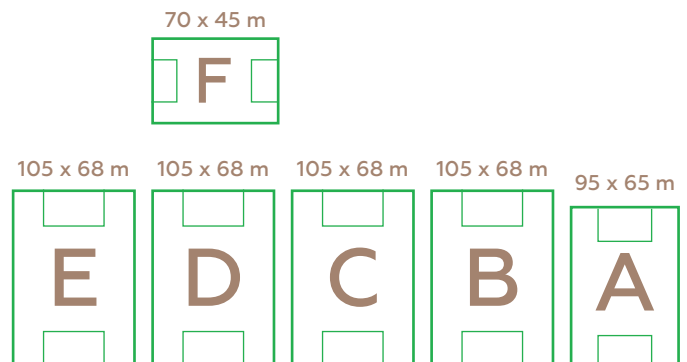



REBORN & WELLNESS

Serves every day between 09:00 - 19:30.

Reborn Spa offers massage services in different disciplines, personalised packages, rituals and Children's Spa treatments in 560 m².

The use of the Turkish Bath, sauna, steam bath, shower, dressing room and listening areas is free of charge. Massage, treatments, Cryo Cabin, beauty treatments and all other services are paid.

- Towels, loincloths-are given to all guests who come to use the Spa.

- Shampoo, conditioner and shower gel - available on request.

- Bathrobes and slippers are provided to guests who receive Spa service with a fee.

Wellness - 560 m²

- Guest Resting Place
- Sauna
- Steam Room
- Turkish Bath
- Massage Rooms
- Beauty Care Room
- Manicure & Pedicure Room
- VIP Room

Paid Services

- Massages
- Skin and Body Care
- VIP Section and Spa
- Cryo Cabin

VIP Massage Room

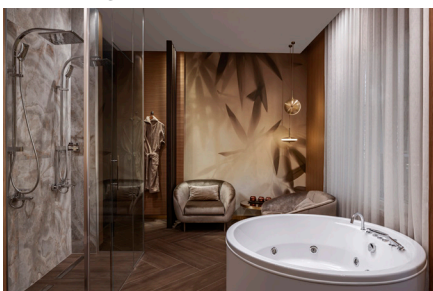

Reborn Spa - Greeting Area

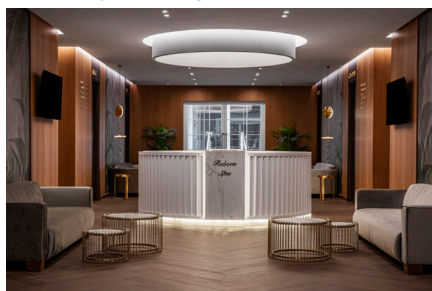

VIP Turkish Bath

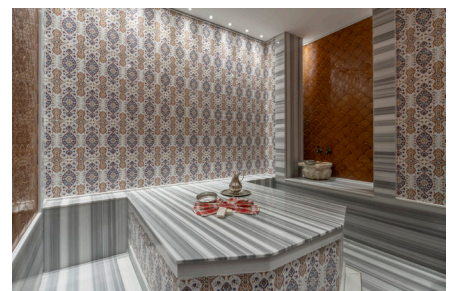



MEETING & CONFERENCE

HALLS

	Area m ²	Size (m)	Height (m)	Theatre	Class	U Layout	Banquet
Foyer	175	27.44 x 6.40	3.44	-	-	-	-
Hitit	387	17.2 x 22.5	3.3	500	280	-	350
Babil	134	15 x 9	3.3	120	90	-	90
Lidya	131	15 x 9	3.3	120	90	-	90

Babil



Lidya

